

City of Bethlehem, Pennsylvania

APPLICATION FOR CERTIFICATE OF APPROPRIATENESS (COA)

Building address 30 E Wall St Bethlehem PA 18018

Owner of building Christen Barrett Phone [REDACTED]

Owner's email & mailing address [REDACTED]

Applicant Christen Barrett Phone: [REDACTED]

Applicant's email & mailing address [REDACTED]

Street and Number City State Zip Code

APPLICANT MUST ATTEND MEETING FOR CASE TO BE HEARD.

USE THE CHECKLIST ON THE BACK OF THIS APPLICATION TO ENSURE YOUR SUBMISSION IS COMPLETE.

Historic & Architectural Review Board - Application form, photographs, and drawings must be submitted 2 weeks prior to the regular scheduled meeting in order to be placed on the agenda for the next meeting.

South Bethlehem & Mount Airy Historic Conservation Commission - Application form, photographs, and drawings must be submitted 2 weeks prior to the regular scheduled meeting in order to be placed on the agenda for the next meeting.

1. PHOTOGRAPHS - Photographs of your building and neighboring buildings must accompany your application.

2. TYPE OF WORK PROPOSED - Check all that apply. Please bring any samples or manufactures specifications for products you will use in this project.

- Trim and decorative woodwork
Siding and Masonry
Roofing, gutter and downspout
Windows, doors, and associated hardware
Storm windows and storm doors
Shutters and associated hardware
Paint (Submit color chips - HARB only)
Skylights
Metal work
Light fixtures
Signs
Demolition
Other parking pad Deck

3. DRAWINGS OF PROPOSED WORK - Required drawings must accompany your application. Please submit ONE ORIGINAL AND TEN (10) COPIES OF DRAWINGS, PHOTOGRAPHS, APPLICATION FORM, AND ANY SPECIFICATIONS

- Alteration, renovation, restoration (1/4 or 1/8"=1'0" scale drawings required IF walls or openings altered.)
New addition (1/4" or 1/8"=1'0" scale drawings: elevations, floor plans, site plan)
New building or structure (1/4" or 1/8"=1'0" scale drawings: elevations, floor plans, site plan)
Demolition, removal of building features or building (1/4" or 1/8"=1'0" scale drawings: elevation of remaining site and site plan)
A scale drawing, with an elevation view, is required for all sign submittals

4. DESCRIBE PROJECT - Describe any work checked in #2 and #3 above. Attach additional sheets as needed.

Outdoor lights We would like to install some outdoor lights and cement our parking space. Additionally we would like to build a small deck.

5. APPLICANT'S SIGNATURE

[Handwritten Signature]

DATE: 6/23/19

A photograph of a brick house porch. The porch has a white railing and a white sign attached to it. The sign features the text 'PAINTING DALEY' in blue and orange, 'Commercial & Residential' in orange, and the phone number '484-894-6337' in black. A white star-shaped decoration hangs from the porch ceiling. The house is made of red brick and has a black door and a window with white shutters. The ground is covered with dark mulch and some fallen leaves.

PAINTING DALEY
Commercial & Residential
484-894-6337







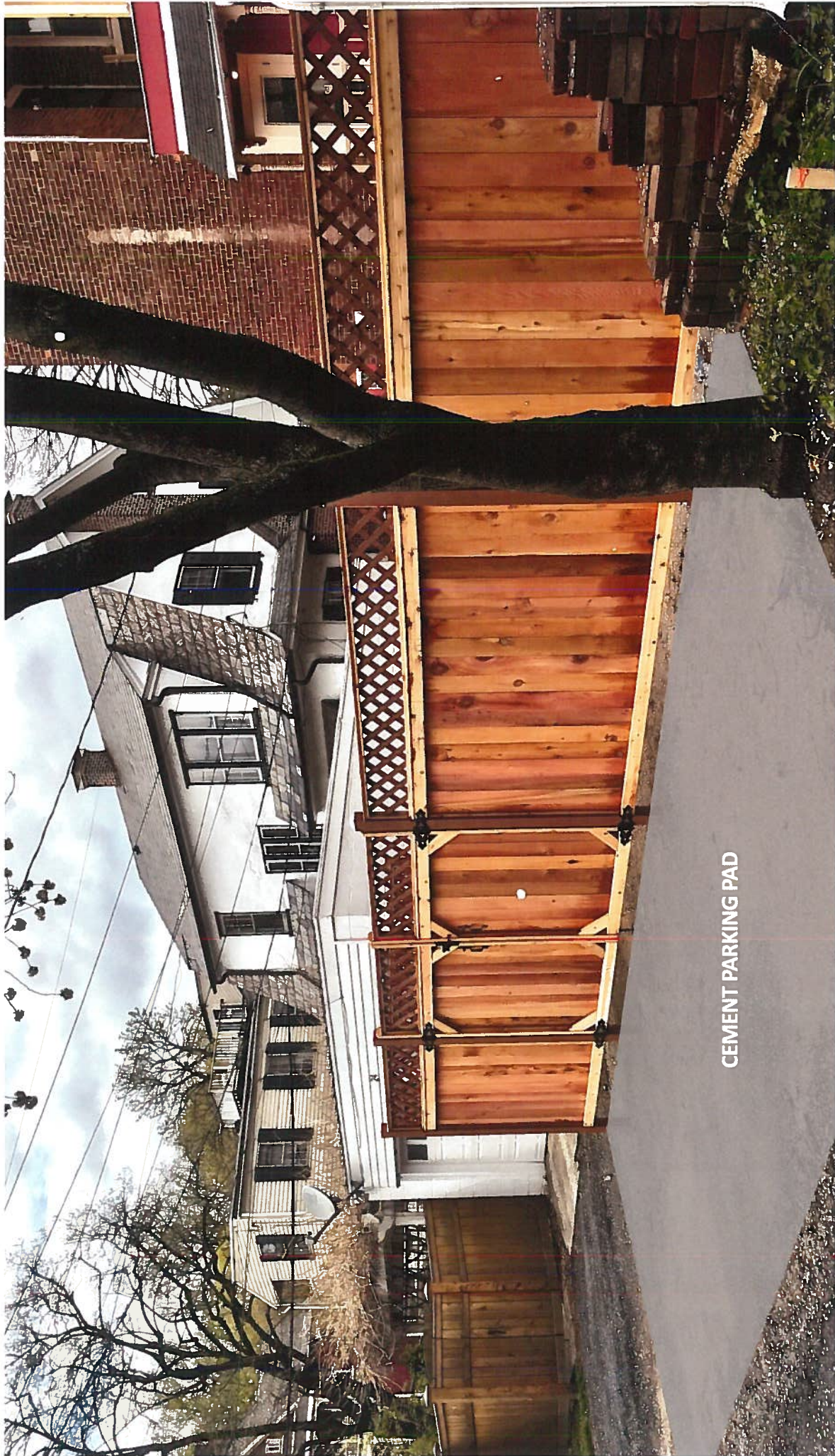

CEMENT PARKING PAD

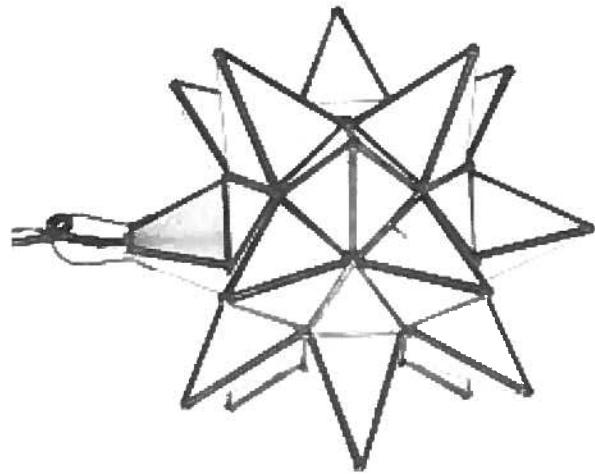



Free Shipping on most orders

Search for the best in modern lighting



Ceiling | Floor + Table | Wall | Track + Rail | Recessed | Outdoor | Fans | Brands | Shop By | Ideas | Sale

FALL LIGHTING EVENT | SAVE UP TO 40% | LIMITED TIME ONLY | SHOP NOW »

Outdoor Lighting | Landscape Lighting | Sellers - 9/11

Back to results | Previous | Next



Syntra LED Bollard

By Tech Lighting

Select items in stock, choose options to view or check availability.

FREE SHIPPING on orders \$75 or more.

(0) Write a review

SAVE TODAY: Save 15% on all designs by Tech Lighting. Limited time only.

12 MONTHS PROMOTIONAL FINANCING AVAILABLE* on orders of \$999 or more with your Y Credit Card. See Details

Exhibiting a modern, Zen-like design approach, the Syntra LED Bollard by Tech Lighting with its stainless steel mounting hardware seamlessly blends into contemporary architecture and landscapes. The symmetric down lighting provides abundant outdoor illumination while the clean, angular aesthetic maintains an understated elegance. Features impact-resistant, UV stabilized acrylic lensing.

Shawn in Charcoal finish

View Larger

VIEW PRODUCT SPECS | PRINT SHEET | CUT SHEET | **VIEW AVAILABILITY**

[View all similar items](#)[Similar Items](#)[Back to results](#) | [Previous](#) | [Next](#)

Effetto Round Outdoor LED Wall Light

By Ernesto Gismondi, from Artemide

\$495.00 - \$875.00

Select items in stock, choose options to view or check availability.

FREE SHIPPING on orders \$75 or more.★ ★ ★ ★ (0) [Write a review](#)**12 MONTHS PROMOTIONAL FINANCING AVAILABLE*** on orders of \$999 or more with your Y Credit Card. [See Details](#)

The Effetto Round Outdoor LED Wall Light by Artemide is an interior lighting piece built to provide full, diffused lighting while showcasing its symmetrical and geometrically-pleasing form factor. Fixture is made from an aluminum building material for durability while LED bulbs (included) provide a warm, indirect light. This piece is suitable for use in areas like living rooms, home offices, and hallways.

[VIEW PRODUCT SPECS](#) [PRINT SHEET](#) [CUT SHEET](#) **VIEW AVAILABILITY**

Antracite Gray finish

[View Larger](#) 

Showing image 2 of 17

